

Castleman Maritime Designs New CM-72 ASD Tug for Texas Company Signet Maritime

October 25, 2013 – Clear Lake Shores, Texas

For Immediate Release

Clear Lake Shores-based Castleman Maritime LLC has been commissioned by Texas tug operator, Signet Maritime LLC, to engineer and design their 7th ASD (Azimuthing Stern Drive) tug. This new 72' LOA x 28' Beam ASD tug is a smaller size, giving her operators improved maneuverability in the tight quarters found on Texas' inland waterways. Upon delivery, the M/V SIGNET VIGILANT will operate from Signet's International Operations Center in Ingleside, Texas.

The proximity of Castleman Maritime to the offices of Signet helped to speed up the design process from concept to the delivery of production design and lofting. CM's Gulf Coast location enabled their team to respond quickly and in person to requests by Signet Maritime and their shipyard. Castleman's designs are known throughout the industry for their quick build time – a reduced design time makes for an almost unheard of turn-around – concept to delivery of the boat in 12 months.

The CM-72 is a new design from the keel up. She will have lower emissions and lower fuel consumption meeting EPA Tier III regulations. Her power is supplied by a pair of MTU 8V-4000 M54 Tier III 1,200 BHP each. Rolls Royce US 155 P12-FP azimuth propulsion units deliver the power to the props. Bollard pull is an estimated 30 metric tons. She is under construction at Signet Shipbuilding & Repair in Pascagoula, Mississippi – delivery is to be in July, 2014.



Greg Castleman's direct email: greg@castlemanmaritime.com

The CM website: www.castlemanmaritime.com

Castleman Maritime Office Phone: 281.339.7417

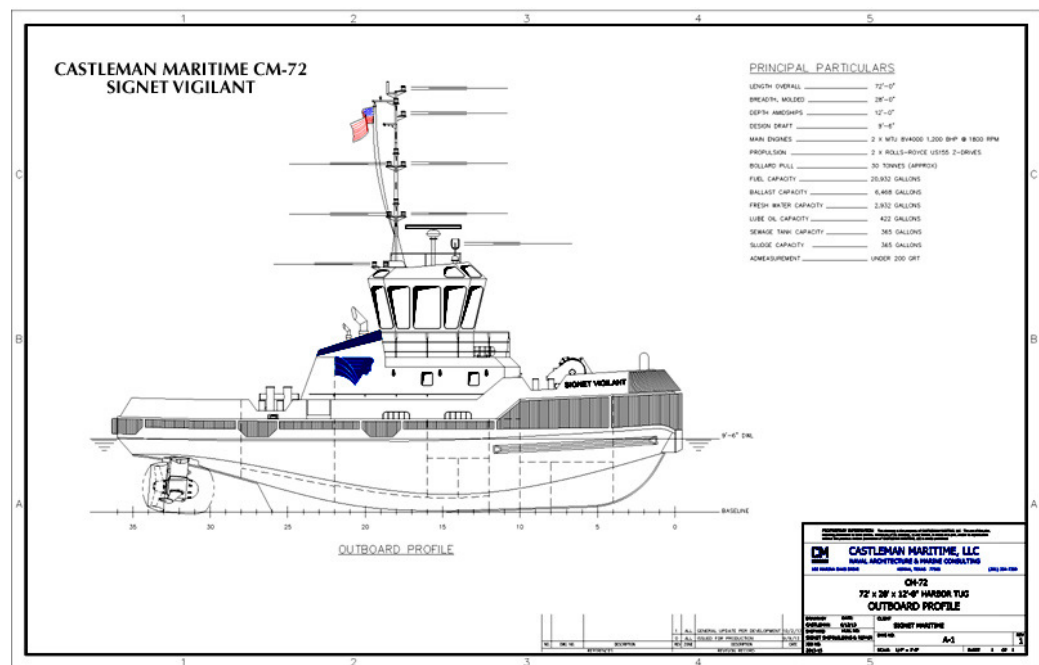

Castleman Maritime CM-72 "SIGNET VIGILANT"

Castleman Maritime LLC
1500 Marina Bay Drive
Building 113, Suite F
Clear Lake Shores TX 77565
+1 281.339.7417

Mail: 1500 Marina Bay Drive, Suite 1596
Clear Lake Shores TX 77565

[Forward this email](#)



Try it FREE today.

This email was sent to reuben@castlemanmaritime.com by reuben@castlemanmaritime.com |
Instant removal with [SafeUnsubscribe™](#) | [Privacy Policy](#).

Castleman Maritime | 1500 Marina Bay Drive | Building 113 Suite F | Clear Lake Shores | TX | 77565